D: 55
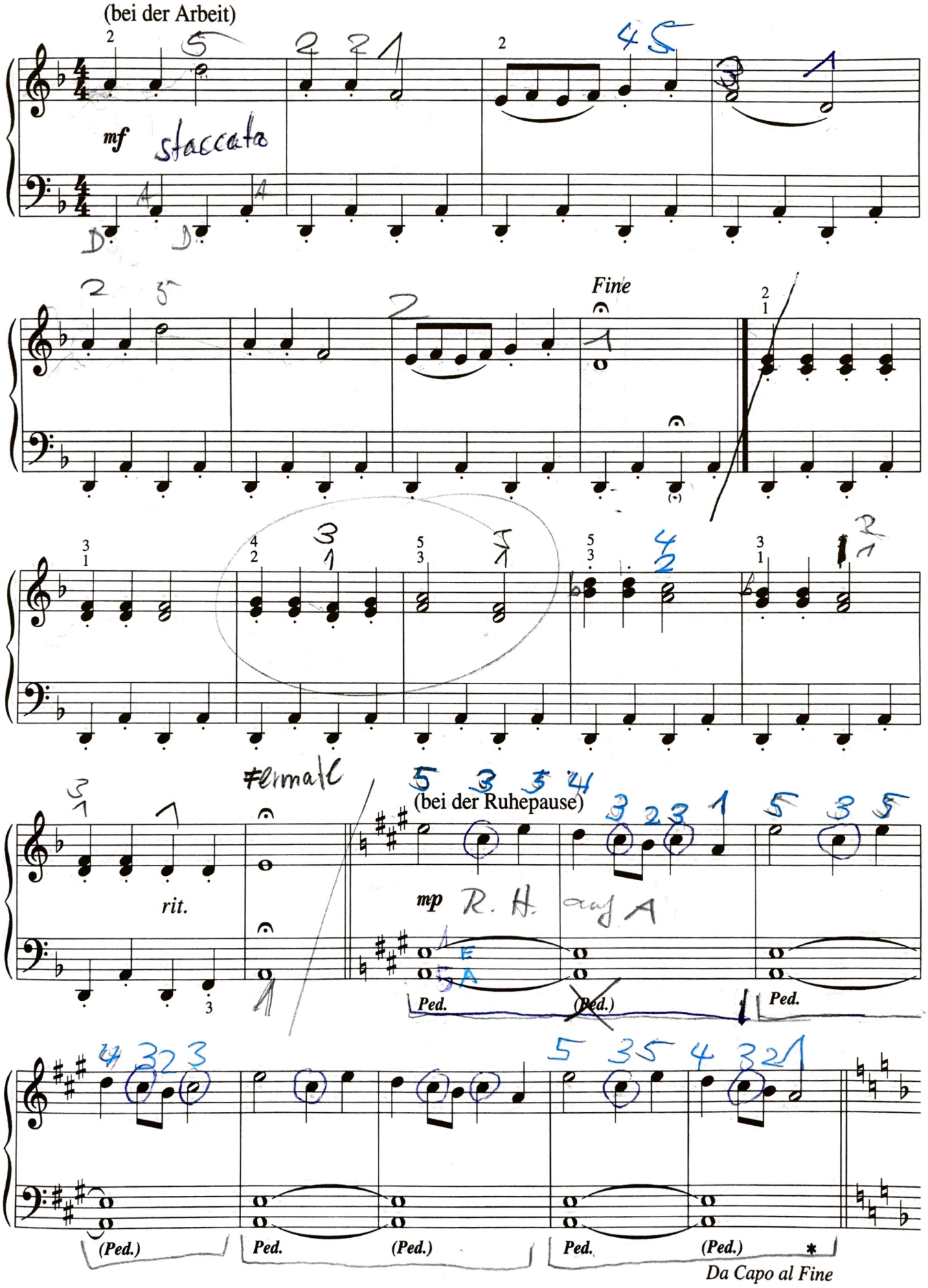
Die Heinzelmännchen